

CERTIFICATE OF LOCATION OF GOVERNMENT CORNER

NORTHEAST Corner of Section 12, Township 107, Range 43, 5TH P.M.

STATE OF MINNESOTA, County of MURRAY

At the corner location shown on the sketch:

On 01-24-2017 found a 5/8" IRON.
DATE

left monument as found, lowered monument, removed monument (explain)

On _____ placed a _____
DATE

SKETCH OF REFERENCE TIES

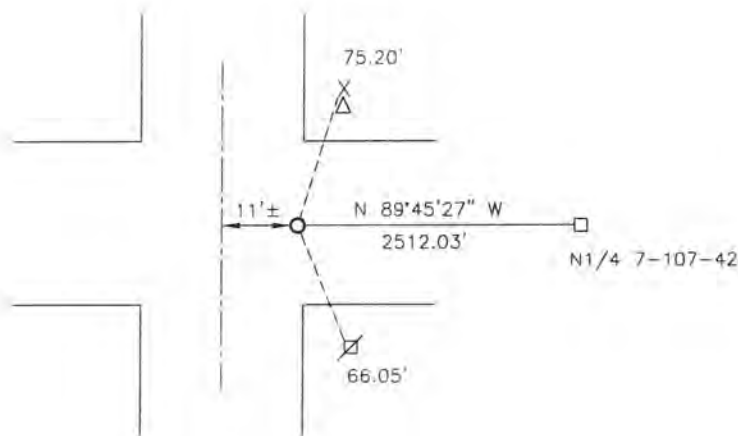

Minnesota State Plane Coordinate System Lincoln County Datum NAD83 (1996)

N: 190069.091
E: 453560.668

Nail and survey marker in pedestal guard post NE 75.20'
Nail and survey marker in utility pole SE 66.05'

Statement of evidence relative to this corner location is on back of page.

I hereby certify that this document and the data contained herein was prepared by me or under my direct supervision.

[Signature] SIGNATURE 2/19/18 DATE

Registration No. 50343

- Land Surveyor, Professional Engineer
- County Surveyor, County Engineer

STATE OF MINNESOTA, }
COUNTY OF MURRAY, } ss.

I hereby certify that the within Instrument was filed in this office in record on the 26TH day of MARCH A.D. 20 18 at 9:00 o'clock A. M, and was duly recorded as Document No. _____

Euelyn C. Larson
County Recorder

Statement of Evidence

(No Date) J.W. Myers did the original survey of the west line of the township.

MNDOT Highway plans show the corner being 11'± east of the centerline of MN T.H. No. 91 and in the center of the east and west road.

On January 24, 2017, Bueltel-Moseng Land Surveying found a 5/8" smooth iron 11'± east of the centerline of MN T.H. No. 91 and in the center of the east and west road, as shown on the highway plans.